

Contrabass solo

Lonely tree **for contrabass and piano**

Janusz Stalmierski
2011

Samotne drzewo
na kontrabas i fortepian

**Kompozycja napisana na zamówienie Organizatorów IX Ogólnopolskiego
Konkursu Kontrabasowego im. A. B. Ciechańskiego**

**The composition commissioned by The Organizers of the ninth edition
of The National A. B. Ciechański Double Bass Competition**

Lonely tree (*)

Contrabass solo

Janusz Stalmierski
2011

2

$\text{♩} = 45$

17

Sostenuto
solo

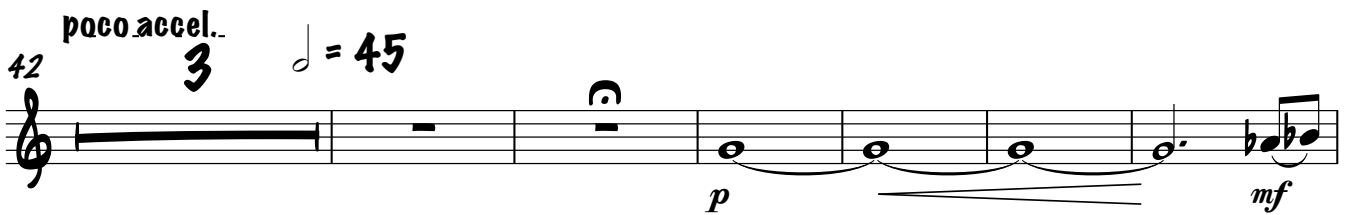
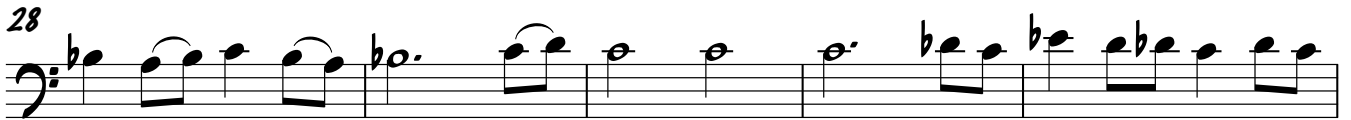

(*) Kontrabas w stroju: Fis1, H1, E, A. Contrabass in tune: Fis1, H1, E, A.

Copyright © Janusz Stalmierski

Contrabass solo

92

97

103

109

115

124

150

155

161

167

Contrabass solo

173

179

188

192

197

201

206

214

221

229

$\text{♩} = 50$ 19 $\text{♩} = 45$

254

mf *p* **5**

264 Più mosso

f

268

271

Ca = 8'30"